

# NWACC IRRIGATION LINE RELOCATION

WATER TOWER ROAD BENTONVILLE, AR  
DRAFT BID DOCUMENTS

## GENERAL NOTES

INFORMATION CONCERNING UNDERGROUND UTILITIES WAS OBTAINED FROM AVAILABLE RECORDS AND EXISTING FIELD CONDITIONS WHEN POSSIBLE. THE CONTRACTOR MUST DETERMINE THE EXACT LOCATION AND ELEVATION OF ALL EXISTING UTILITIES BY HAND DIGGING TEST PITS AT ALL UTILITY CROSSINGS IN ADVANCE OF TRENCHING WITH ANY MECHANICAL DEVICE. ANY CLEARANCES LESS THAN SPECIFIED ON THESE PLANS OR 18" (WHICHEVER IS LESS), CONTRACTOR SHALL CONTACT McCLELLAND CONSULTING ENGINEERS, INC. @ (479) 443-2377 PRIOR TO ANY FURTHER CONSTRUCTION.

CONTRACTOR SHALL BE RESPONSIBLE FOR THE DESIGN AND USE OF ANY AND ALL REQUIRED OR NECESSARY SHORING, SHEETING, BRACING, AND SPECIAL EXCAVATION MEASURES REQUIRED ON THIS PROJECT. THESE MEASURES WILL MEET OR EXCEED OSHA, FEDERAL, STATE, AND LOCAL REGULATIONS DURING CONSTRUCTION. McCLELLAND CONSULTING ENGINEERS, INC. AND THE DEVELOPER/OWNER ACCEPTS NO RESPONSIBILITY FOR THE CONTRACTOR'S FAILURE TO COMPLY WITH THESE REGULATIONS.

IT IS THE RESPONSIBILITY OF THE CONTRACTOR TO MAINTAIN THE EROSION CONTROL MEASURES AS SHOWN ON THESE PLANS. CONTRACTOR SHALL KEEP THESE MAINTAINED THROUGHOUT ALL PHASES OF CONSTRUCTION.

ALL PHASES OF CONSTRUCTION SHALL MEET OR EXCEED THE OWNER / DEVELOPER SITE WORK SPECIFICATIONS.

CONTRACTOR SHALL REMOVE AND DISPOSE OF ALL DEBRIS, RUBBISH, AND OTHER MATERIALS RESULTING FROM PREVIOUS AND CURRENT DEMOLITION PROCEDURES. DISPOSAL SHALL BE IN ACCORDANCE WITH ALL LOCAL, STATE, AND/OR FEDERAL REGULATIONS GOVERNING SUCH OPERATIONS.

A SURVEY WAS NOT PERFORMED FOR THIS PROJECT

THE GENERAL CONTRACTOR SHALL BE HELD SOLELY RESPONSIBLE FOR AND SHALL TAKE ALL PRECAUTIONS NECESSARY TO AVOID PROPERTY DAMAGE TO ADJACENT PROPERTIES DURING THE CONSTRUCTION PHASES OF THIS PROJECT.

ALL CONSTRUCTION IN THE CITY RIGHT-OF-WAY SHALL BE COORDINATED WITH THE CITY OF BENTONVILLE.

THE CONTRACTOR SHALL BE SOLELY AND COMPLETELY RESPONSIBLE FOR CONDITIONS OF THE JOB SITE, INCLUDING SAFETY OF ALL PERSONS AND PROPERTY DURING ALL PHASES OF CONSTRUCTION OF THIS SITE. THIS REQUIREMENT SHALL APPLY CONTINUOUSLY AND SHALL NOT BE LIMITED TO CONSTRUCTION WORKING HOURS.

### WARRANTY / DISCLAIMER

THE DESIGNS REPRESENTED IN THESE PLANS ARE IN ACCORDANCE WITH ESTABLISHED PRACTICES OF CIVIL ENGINEERING FOR DESIGN FUNCTION AND USE INTENDED BY THE OWNER AT THIS TIME. HOWEVER, NEITHER THE ENGINEER NOR HIS PERSONNEL CAN OR DO WARRANT THESE DESIGNS OR PLANS AS CONSTRUCTED EXCEPT IN THE SPECIFIC CASES WHERE THE ENGINEER INSPECTS AND CONTROLS THE PHYSICAL CONSTRUCTION AT THE SITE.

## CONTACTS

**OWNER / DEVELOPER**  
NORTHWEST ARKANSAS COMMUNITY COLLEGE  
1 COLLEGE DRIVE,  
BENTONVILLE, AR 72712  
DENA STONE  
PHONE: (479) 619-2281  
EMAIL: dstone1@nwacc.edu

**CIVIL ENGINEERING CONSULTANT**  
McCLELLAND CONSULTING ENGINEERS, INC.  
1810 N COLLEGE AVE  
FAYETTEVILLE, AR 72703  
ERIC ANDERSON, PE  
479 443-2377  
EANDERSON@MCE.US.COM

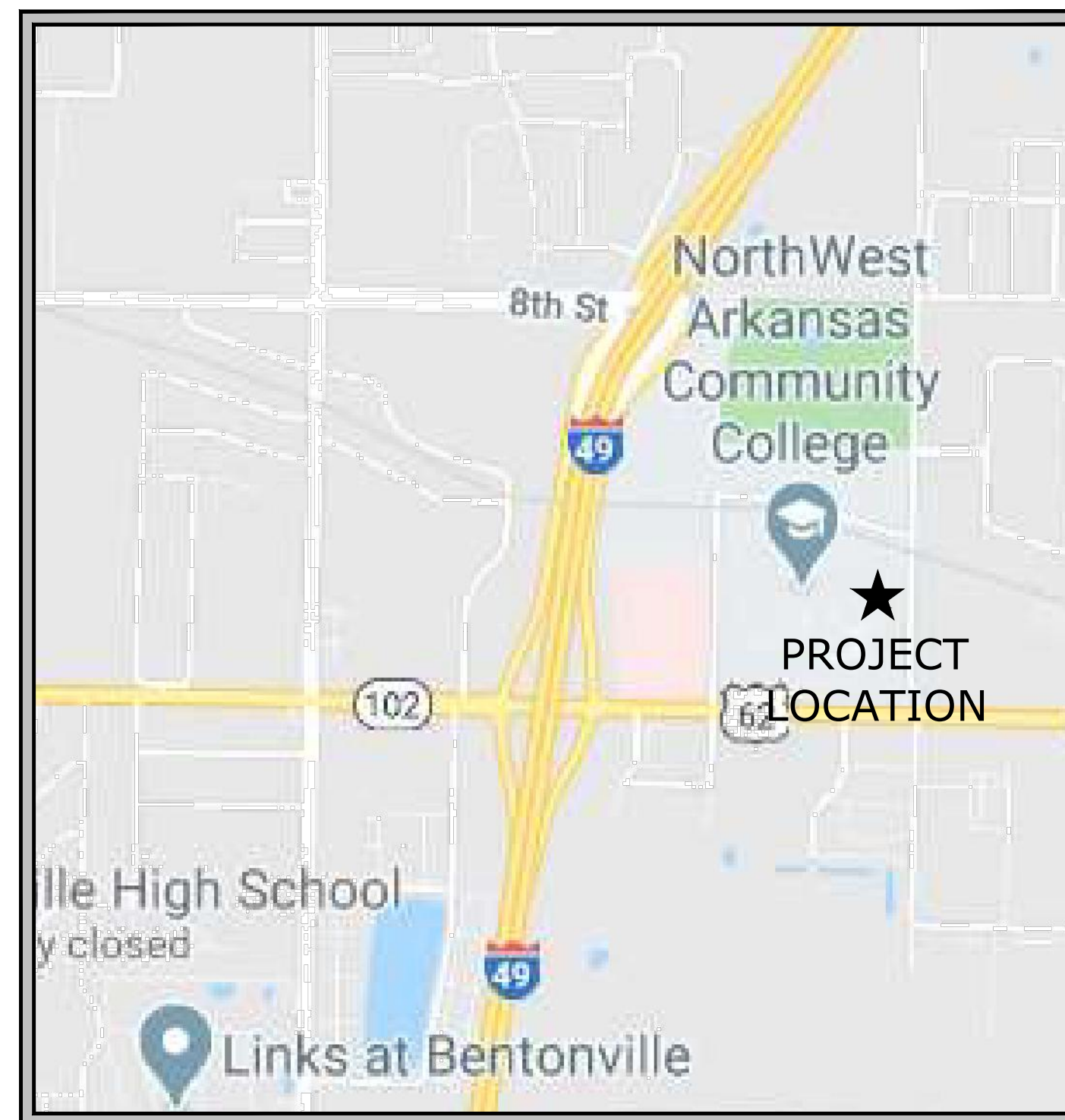

VICINITY MAP

INDEX TO DRAWINGS	
Sheet Number	Sheet Title
0	COVER
1	PLAN
2	DETAILS I

March 1, 2021  
MCE PROJECT NUMBER 20-2147

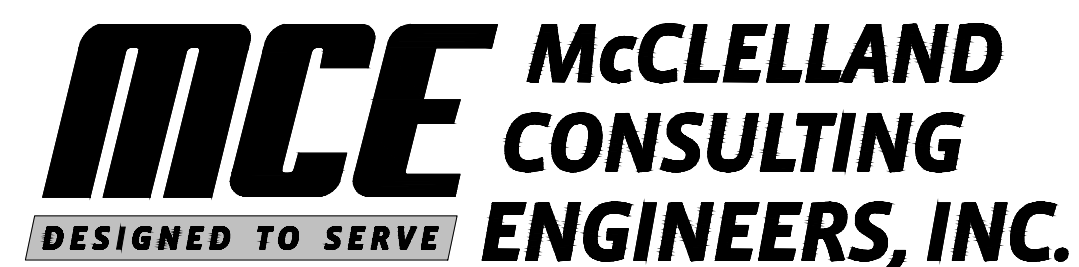

<http://www.mce.us.com>

1580 E. STEARNS ST.  
FAYETTEVILLE, ARKANSAS 72703  
(479) 443-2377

LITTLE ROCK, AR • FAYETTEVILLE, AR • FORT SMITH, AR • TULSA, OK



REVISIONS		
REV	DATE	DESCRIPTION

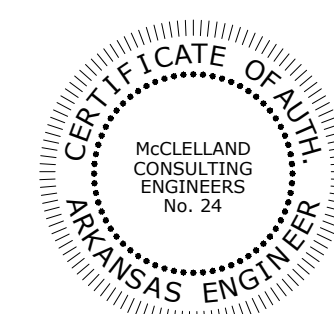

ORIGINAL SIGNATURE ON FILE

W:\2020\20-2147 - Bentonville, AR - NWACC Irrigation Line Relocation\Design Drawings\Nwacc Irrigation Line Relocation PH. 2\NWACC Irrigation.dwg, PRINTED ON: March 2, 2021 @ 9:59 AM

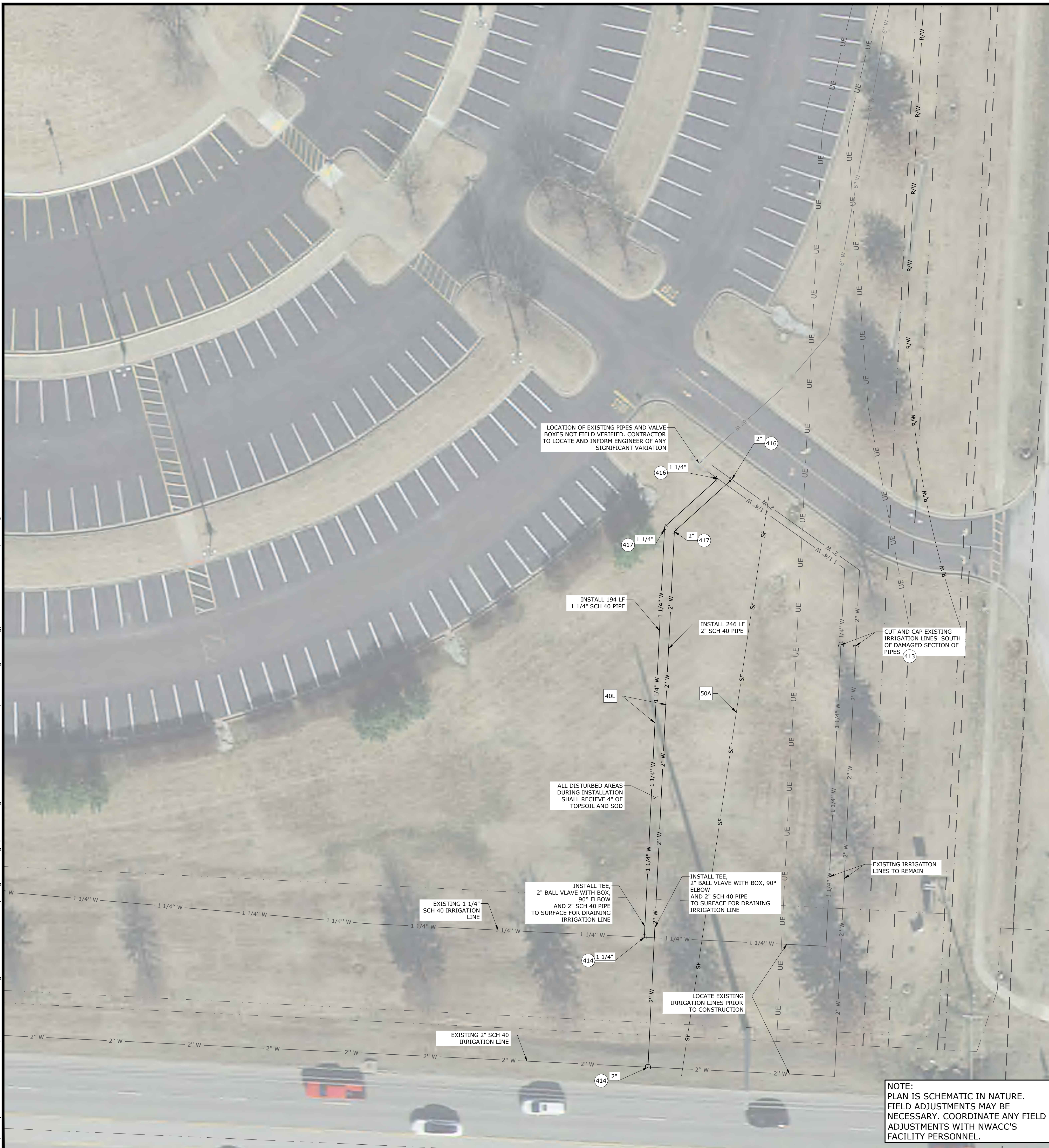

**KEYNOTES**

- 413 CAP (SEE SIZE AT LABEL)
- 414 TEE (SEE SIZE AT LABEL)
- 416 90° BEND (SEE SIZE AT LABEL)
- 417 45° BEND (SEE SIZE AT LABEL)

**DETAILS**

- 40L WATER LINE TRENCHING, BACKFILL, & BEDDING

**EROSION CONTROL DETAILS**

- 50A SILT FENCE

**GENERAL EROSION CONTROL NOTES**

1. CONTRACTOR SHALL IMPLEMENT BEST MANAGEMENT PRACTICES AND CONFORM TO FEDERAL, STATE, OR LOCAL REQUIREMENTS. ADDITIONAL BEST MANAGEMENT PRACTICES SHALL BE IMPLEMENTED AS DIRECTED BY PERMITTING AGENCY AND OWNER OR AS DICTATED BY CONDITIONS AT NO ADDITIONAL COST TO OWNER THROUGHOUT ALL PHASES OF CONSTRUCTION.
2. PERMIT FOR ANY CONSTRUCTION ACTIVITY MUST BE MAINTAINED ON SITE AT ALL TIMES.
3. CONTRACTOR SHALL MINIMIZE CLEARING TO THE MAXIMUM EXTENT PRACTICAL OR AS REQUIRED BY THE GENERAL PERMIT.
4. GENERAL CONTRACTOR SHALL DENOTE ON PLAN THE TEMPORARY PARKING AND STORAGE AREA WHICH SHALL ALSO BE USED AS THE EQUIPMENT MAINTENANCE AND CLEANING AREA, EMPLOYEE PARKING AREA, AND AREA FOR LOCATING PORTABLE FACILITIES, OFFICE TRAILERS, AND TOILET FACILITIES.
5. ALL WASH WATER SHALL BE DETAINED AND PROPERLY TREATED OR DISPOSED.
6. SUFFICIENT OIL AND GREASE ABSORBING MATERIALS AND FLOTATION BOOMS SHALL BE MAINTAINED ON SITE OR READILY AVAILABLE TO CONTAIN AND CLEAN-UP FUEL OR CHEMICAL SPILLS AND LEAKS.
7. DUST ON THE SITE SHALL BE CONTROLLED. THE USE OF MOTOR OILS AND OTHER PETROLEUM BASED OR TOXIC LIQUIDS FOR DUST SUPPRESSION OPERATIONS IS PROHIBITED.
8. RUBBISH, TRASH, GARBAGE, LITTER, OR OTHER SUCH MATERIALS SHALL BE DEPOSITED INTO SEALED CONTAINERS. MATERIALS SHALL BE PREVENTED FROM LEAVING THE PREMISES THROUGH THE ACTION OF WIND OR STORM WATER DISCHARGE INTO DRAINAGE DITCHES OR WATERS OF THE STATE.
9. DISTURBED PORTIONS OF THE SITE WHERE CONSTRUCTION ACTIVITY HAS STOPPED FOR AT LEAST 14 DAYS, SHALL BE TEMPORARILY SEEDED. THESE AREAS SHALL BE SEEDED NO LATER THAN 14 DAYS FROM THE LAST CONSTRUCTION ACTIVITY OCCURRING IN THESE AREAS.
10. ALL MATERIALS SPILLED, DROPPED, WASHED, OR TRACKED FROM VEHICLES ONTO ROADWAYS OR INTO STORM DRAINS MUST BE REMOVED IMMEDIATELY.
11. SLOPES SHALL BE LEFT IN A ROUGHENED CONDITION DURING THE GRADING PHASE TO REDUCE RUNOFF VELOCITIES AND EROSION.
12. ALL BMP'S SHALL REMAIN IN PLACE UNTIL CONSTRUCTION IS COMPLETE AND THE SITE IS STABILIZED BY A MINIMUM OF 80% GRASS COVERAGE.
13. ALL DEWATERING ACTIVITIES SHALL CONFORM TO ALL FEDERAL, STATE, AND LOCAL REQUIREMENTS. DISCHARGED WATER MUST BE PROPERLY TREATED BEFORE RELEASING FROM THE SITE.

**GENERAL UTILITY NOTES**

1. ALL WATER MAINS SHALL BE PVC SCH 40, UNLESS OTHERWISE SPECIFIED ON THE PLANS. SIZE AS NOTED ON THE PLANS AND TO MAINTAIN 36" OF COVER (MINIMUM).
2. EXISTING UTILITIES SHOWN ON PLANS HAVE BEEN SHOWN IN THEIR APPROXIMATE LOCATIONS PER AVAILABLE INFORMATION.
3. CONTRACTOR SHALL NOT OPEN, TURN OFF, INTERFERE WITH, OR ATTACH ANY PIPE OR HOSE TO OR TAP ANY WATER MAIN UNLESS DULY AUTHORIZED TO DO SO BY NWACC. ANY ADVERSE CONSEQUENCES OF ANY SCHEDULED OR UNSCHEDULED DISRUPTIONS OF SERVICE TO THE PUBLIC ARE TO BE THE LIABILITY OF THE CONTRACTOR. MCLELLAND CONSULTING ENGINEERS, INC. AND THE OWNER ARE TO BE HELD HARMLESS.
4. ALL TRENCHING, BACKFILLING AND PIPE LAYING IS TO MEET ALL OSHA REQUIREMENTS.
5. THE LOCATION, DESCRIPTION AND SIZE OF ALL ABOVE-GROUND AND UNDER-GROUND FACILITIES, STRUCTURES AND UTILITIES HAVE BEEN DETERMINED WITH DUE CARE AND DILIGENCE, USING CURRENT TECHNIQUES, EQUIPMENT AND PROPER ACCURACY CONTROL PROCEDURES. HOWEVER, INFORMATION SHOWN HEREON IS NOT WARRANTED TO BE CORRECT IN EVERY DETAIL BECAUSE OF INACCURACIES IN OR LACK OF EXISTING DATA OR MAPS AND THE INABILITY TO VERIFY IN THE FIELD. PERSONS USING INFORMATION CONTAINED HEREON ARE HEREBY CAUTIONED ACCORDINGLY.
6. ALL INSTALLED WATER LINES SHALL BE INSPECTED BY NWACC PERSONNEL, THE ENGINEER, OR HIS REPRESENTATIVE, PRIOR TO BACK FILLING.
7. ALL WATER LINE DIMENSIONS SHOWN ARE TO CENTER OF PIPE OR FITTING; ALL SEWER LINE DIMENSIONS ARE SHOWN TO CENTER OF MANHOLE OR CENTER OF PIPE.
8. TESTING OF WATER SHALL BE AT THE CONTRACTOR'S EXPENSE.
9. ALL UTILITIES UNDER PAVED AREAS SHALL RECEIVE CLASS 7 BASE BACKFILL FULL DEPTH.
10. CONTRACTOR SHALL FIELD VERIFY DEPTH AND LOCATION OF ALL EXISTING UTILITIES PRIOR TO CONSTRUCTION OF PROPOSED UTILITIES.

**NOTE:**  
 PLAN IS SCHEMATIC IN NATURE.  
 FIELD ADJUSTMENTS MAY BE NECESSARY. COORDINATE ANY FIELD ADJUSTMENTS WITH NWACC'S FACILITY PERSONNEL.

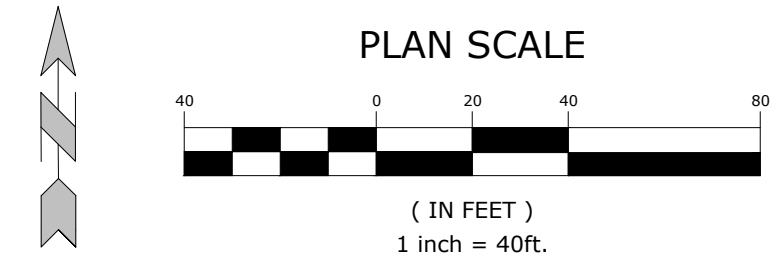

**PROPOSED LEGEND**

- X"W— WATER LINE
- V— WATER VALVE
- V/V— WATER MECHANICAL JOINT FITTING
- SF— SILT FENCE

**GENERAL SITE NOTES**

1. CONTRACTOR SHALL RETAIN A FULL SET OF LATEST APPROVED CONSTRUCTION PLANS ON SITE DURING CONSTRUCTION ACTIVITIES.
2. CONSTRUCTION METHODS AND MATERIALS NOT SPECIFIED IN THESE PLANS ARE TO MEET OR EXCEED THE SITE WORK SPECIFICATIONS PROVIDED BY MCLELLAND CONSULTING ENGINEERS, INC. OR AS SPECIFIED BY THE OWNER'S RESIDENT REPRESENTATIVE.
3. ALL CONSTRUCTION WORK AND UTILITY WORK OUTSIDE OF PROPERTY BOUNDARIES SHALL BE PERFORMED IN COOPERATION WITH AND IN ACCORDANCE WITH REGULATIONS OF THE AUTHORITIES CONCERNED.
4. PUBLIC CONVENIENCE AND SAFETY: THE CONTRACTOR SHALL CONDUCT THE WORK IN A MANNER THAT WILL INSURE, AS FAR AS PRACTICABLE, THE LEAST OBSTRUCTION TO TRAFFIC AND SHALL PROVIDE FOR THE CONVENIENCE AND SAFETY OF THE GENERAL PUBLIC AND RESIDENTS ALONG AND ADJACENT TO HIGHWAYS IN THE CONSTRUCTION AREA IN AN ADEQUATE AND SATISFACTORY MANNER IN ACCORDANCE WITH THE ARKANSAS DOT STANDARD SPECIFICATIONS FOR HIGHWAY CONSTRUCTION.
5. ALL DIMENSIONS, UNLESS OTHERWISE NOTED, ARE FROM THE FACE OF CURB, FACE OF BUILDING, OR CENTERLINE OF STRIPE.
6. CONTRACTOR SHALL REFER TO PROJECT SPECIFICATIONS FOR PROPER MATERIALS.
7. ALL RADII ON CURBS ARE 3'-0" UNLESS OTHERWISE NOTED.
8. GENERAL CONTRACTOR SHALL COORDINATE AND COMPLY WITH ALL UTILITY COMPANIES INVOLVED IN PROJECT AND PAY ALL REQUIRED FEES AND COSTS.

**BMP MAINTENANCE**

- THE CONTRACTOR SHALL IMPLEMENT ALL MEASURES SHOWN ON THE EROSION CONTROL PLAN AND IN THE STORMWATER POLLUTION PREVENTION PLAN (SWPPP) TO THE FULLEST EXTENT PRACTICAL. THE CONTRACTOR SHALL HAVE CHECKED ALL SEDIMENT AND EROSION CONTROL MEASURES BY A QUALIFIED PERSON AT LEAST ONCE EVERY SEVEN (7) CALENDAR DAYS OR EVERY FOURTEEN (14) DAYS AND WITHIN 24 HOURS OF THE END OF A RAINFALL EVENT EXCEEDING 0.25". ALL SITE BMP'S SHALL BE MAINTAINED IN A FULLY FUNCTIONAL CONDITION UNTIL FINAL STABILIZATION OF THE SITE HAS OCCURRED. ALL SITE BMP'S SHALL BE REPAIRED AND / OR CLEANED IN ACCORDANCE WITH THE FOLLOWING:
1. THE CONTRACTOR SHALL MAINTAIN THE CONSTRUCTION ENTRANCE(S) IN SUCH A CONDITION THAT WILL PREVENT MUD BEING TRACKED INTO ANY PUBLIC RIGHT OF WAY(S). THIS MAY REQUIRE PERIODIC TOP DRESSING OF ALL CONSTRUCTION ENTRANCE(S) AS NECESSARY.
  2. THE TEMPORARY PARKING AND STORAGE AREA SHALL BE KEPT IN GOOD CONDITION. THIS MAY REQUIRE PERIODIC TOP DRESSING OF ALL PARKING AND STORAGE AREA(S) AS NECESSARY.
  3. CONTRACTOR SHALL REPAIR ALL SILT FENCING TO THEIR ORIGINAL CONDITION IF DAMAGED; SEDIMENT SHALL BE REMOVED FROM ALONG THE FENCE WHEN SEDIMENT REACHES NO MORE THAN ONE-HALF THE HEIGHT OF THE SILT FENCE.
  4. INLET BMP'S SHALL BE REPAIRED AND/OR REPLACED IF THEY SHOW SIGNS OF DETERIORATION. CONTRACTOR SHALL REPLACE IF THEY SHOW SIGNS OF DETERIORATION.
  5. ALL SODDED AREAS SHALL BE CHECKED REGULARLY TO SEE THAT A GOOD STAND IS MAINTAINED. CONTRACTOR SHALL FERTILIZE AND RESEED THESE AREAS AS NECESSARY.

**SEQUENCE OF CONSTRUCTION**

1. INSTALL PERIMETER EROSION CONTROL MEASURES AND TEMPORARY CONSTRUCTION ENTRANCES/CONCRETE WASHOUT.
2. INSTALL UNDERGROUND UTILITIES (ADJUST EXISTING SEDIMENT BARRIERS AS NECESSARY TO MAINTAIN SEDIMENT CONTROL); ADDITIONAL SEDIMENT BARRIERS SHALL BE UTILIZED AS REQUIRED TO BOUND THE DOWN SLOPE SIDE OF UTILITY CONSTRUCTION AND SOIL STOCKPILES.
3. FINAL GRADING (SEDIMENT BARRIERS SHALL BE MAINTAINED DOWN SLOPE FROM DISTURBED SOIL DURING THIS OPERATION).
4. COMPLETION OF ONSITE STABILIZATION.
5. REMOVE PERIMETER EROSION CONTROL MEASURES.

**MCE** MCLELLAND CONSULTING ENGINEERS, INC.  
 1580 E. STEARNS ST.  
 FAYETTEVILLE, ARKANSAS 72703  
 (479) 443-2377  
 HTTP://WWW.MCE.US.COM

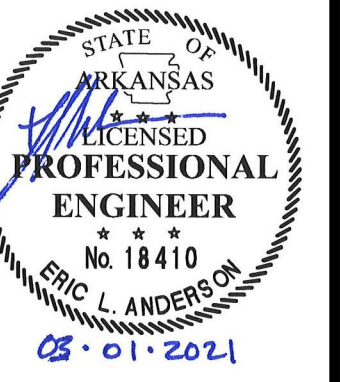

ORIGINAL SIGNATURE ON FILE

NWACC IRRIGATION LINE RELOCATION  
 WATER TOWER ROAD  
 BENTONVILLE, AR



REV	DATE	DESCRIPTION

**PLAN**

DESIGNED BY: ELA	DRAWN BY: JPS
DATE: 3/2/2021	REVISION: 
SCALE: AS SHOWN	JOB NUMBER: 20-2147

- NOTES:
1. THE SILT FENCE SHALL BE NO GREATER THAN 36" IN HEIGHT.
  2. THE SEDIMENT STORAGE SHALL BE NO GREATER THAN 18" IN HEIGHT.
  3. SILT FENCE SHALL NOT BE STAPLED OR TIED TO EXISTING TREES.
  4. SILT FENCE SHALL PARALLEL THE CONTOUR AS CLOSELY AS POSSIBLE.
  5. WHEN USING STANDARD STRENGTH GEOTEXTILE FABRIC FOR SILT FENCING, WIRE MESH SUPPORT WILL BE REQUIRED. MESH SUPPORT SHALL BE FASTENED TO THE UP-SLOPE SIDE OF THE SUPPORT POSTS USING 1" HEAVY DUTY WIRE STAPLES OR TIE WIRES. THE WIRE MESH SHALL EXTEND INTO THE TRENCH THE FULL 6" DEPTH, AND SHALL EXTEND ABOVE THE TRENCH NO GREATER THAN 36" IN HEIGHT.
  6. WHEN USING EXTRA STRENGTH GEOTEXTILE FABRIC FOR SILT FENCING WITHOUT WIRE MESH SUPPORT, THE FABRIC SHALL BE STAPLED OR WIRE TIED DIRECTLY TO THE SUPPORT POSTS. THE GEOTEXTILE FABRIC SHALL EXTEND INTO THE TRENCH THE FULL 6" DEPTH, AND SHALL EXTEND ABOVE THE TRENCH NO GREATER THAN 36" IN HEIGHT.
  7. WHEN POSSIBLE, SILT FENCE SHALL BE CUT FROM A CONTINUOUS ROLL TO AVOID JOINTS. HOWEVER, WHEN JOINTING BECOMES NECESSARY, THE FENCE SHALL BE SPLICED TOGETHER AT A SUPPORT POST ONLY, WITH A 6" MINIMUM OVERLAP OF THE PREVIOUS FENCE AND NEW FENCE. BOTH ENDS OF FENCE SHALL BE ATTACHED SECURELY TO THE SUPPORT POST.
  8. SUPPORT POSTS SHALL BE EVENLY SPACED W/ A MAXIMUM DISTANCE OF 10' BETWEEN EACH SUPPORT POST WHEN USING WIRE MESH SUPPORT; WHEN WIRE MESH SUPPORT IS NOT USED, SUPPORT POSTS SHALL BE NO MORE THAN 6' APART. EACH SUPPORT POST SHALL BE STAKED DOWN INTO THE GROUND A MINIMUM OF 24".
  9. AT THE END OF EACH ROW OF SILT FENCE, THE ENDS OF THE FENCE SHALL BE TURNED UPHILL. A 24" WIDE X 6" DEEP TRENCH SHALL BE EXCAVATED UP-SLOPE OF THE FENCE, ALONG THE LENGTH OF THE FENCE.
  10. TRENCH SHALL BE BACKFILLED AND SOIL COMPACTED OVER THE SILT FENCE.
  11. WHEN A SILT FENCE IS NEAR THE TOE OF A SLOPE, FENCE MUST BE SET 6' FROM SAID TOE.
  12. SILT FENCING MAY BE REMOVED ONCE IT IS NO LONGER NEEDED FOR EROSION CONTROL PURPOSES. HOWEVER, UP-SLOPE SOILS MUST BE PERMANENTLY STABILIZED PRIOR TO BEING REMOVED, AND ANY ACCUMULATED SEDIMENT HAS BEEN REMOVED.
  13. SILT FENCES SHALL BE INSPECTED WEEKLY AND AFTER EACH RAINSTORM EVENT FOR ANY DAMAGE DONE TO THE SILT FENCE. ALL SEDIMENT SHALL BE REMOVED FROM THE FENCE WHEN IT REACHES 1/2 THE HEIGHT OF THE FENCE, OR 9" MAXIMUM. REMOVED SEDIMENT SHALL BE DEPOSITED TO AN AREA THAT WILL NOT CONTRIBUTE TO SEDIMENT OFF-SITE AND CAN BE PERMANENTLY STABILIZED.
  14. WHEN 'J' HOOKS ARE EMPLOYED, THERE SHALL BE AN OVERLAP OF 2' MIN. BETWEEN UPSLOPE 'J' HOOK AND THE BEGINNING OF THE DOWNSLOPE 'J' HOOK. EACH HOOK SHALL HAVE A RADIUS OF 3' MIN.

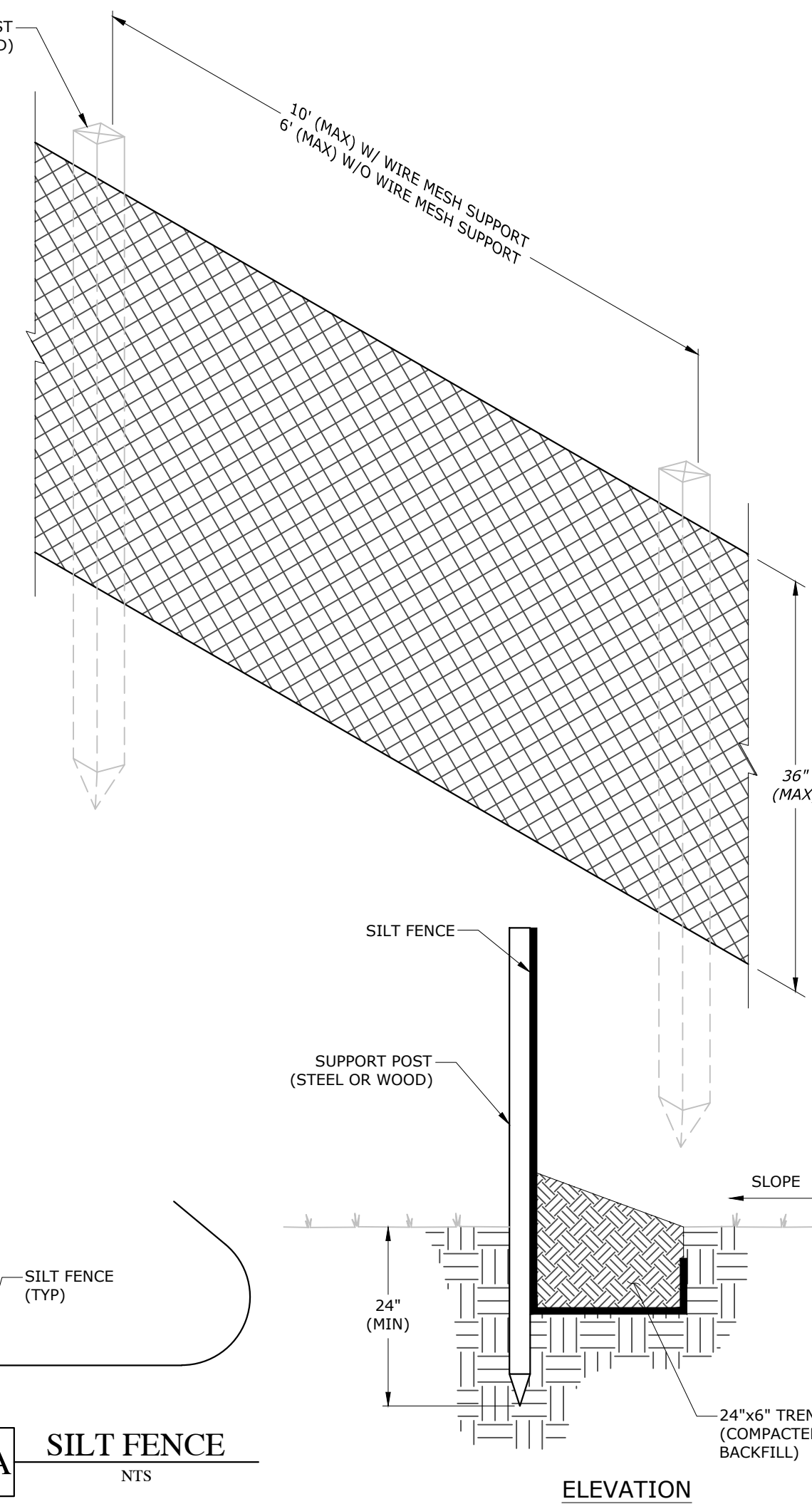
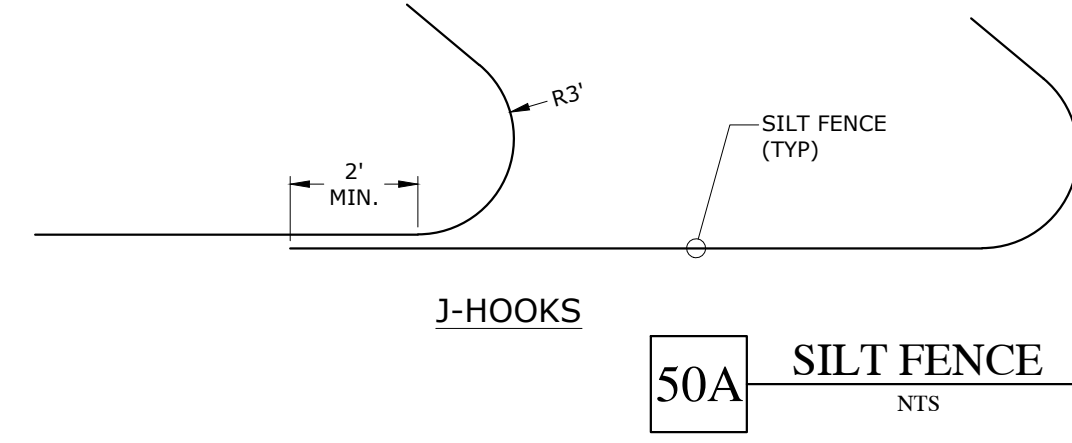

TRENCHING, BACKFILL, & BEDDING TABLE

'A'	OD + 18" (MIN) OD + 24" (MAX)
'B'	.25 x OD (4" MIN)

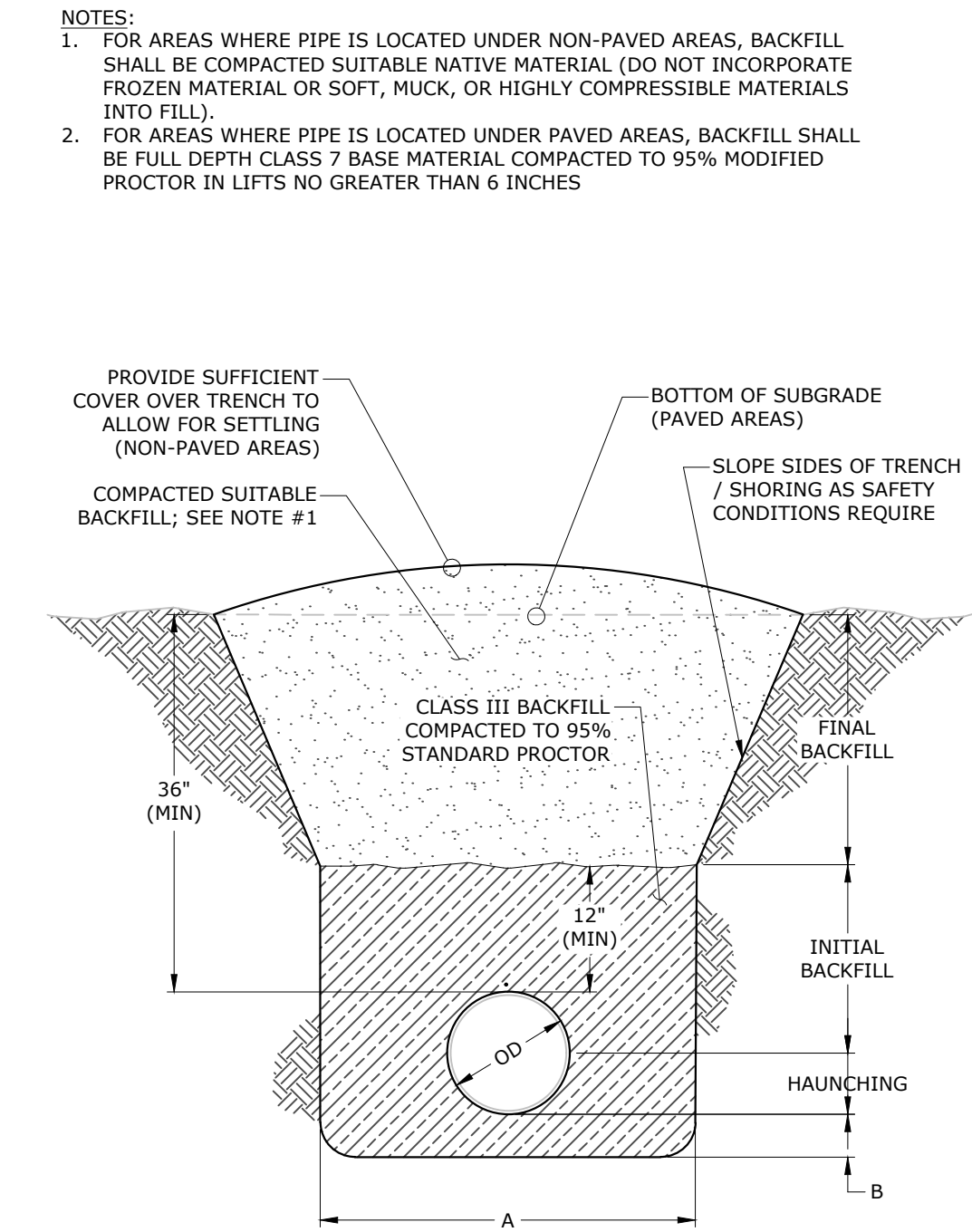

- NOTES:
1. FOR AREAS WHERE PIPE IS LOCATED UNDER NON-PAVED AREAS, BACKFILL SHALL BE COMPACTED SUITABLE NATIVE MATERIAL (DO NOT INCORPORATE FROZEN MATERIAL OR SOFT, MUCK, OR HIGHLY COMPRESSIBLE MATERIALS INTO FILL).
  2. FOR AREAS WHERE PIPE IS LOCATED UNDER PAVED AREAS, BACKFILL SHALL BE FULL DEPTH CLASS 7 BASE MATERIAL COMPACTED TO 95% MODIFIED PROCTOR IN LIFTS NO GREATER THAN 6 INCHES

**MCE McCLELLAND CONSULTING ENGINEERS, INC.**  
 1580 E. STEARNS ST.  
 FAYETTEVILLE, ARKANSAS 72703  
 (479) 443-2377  
 HTTP://WWW.MCE.US.COM

STATE OF ARKANSAS  
 LICENSED PROFESSIONAL ENGINEER  
 No. 18410  
 ERIC S. ANDERSON  
 03-01-2021

ORIGINAL SIGNATURE ON FILE

NWACC IRRIGATION LINE RELOCATION  
 WATER TOWER ROAD  
 BENTONVILLE, AR

**811**  
 Know what's below.  
 Call before you dig.

REVISIONS

REV	DATE	DESCRIPTION

DETAILS I

DESIGNED BY: ELA	DRAWN BY: JPS
DATE: 3/1/2021	REVISION: BID
SCALE: AS SHOWN	JOB NUMBER: 20-2147